

# Project Notice

January 2021



## **PUBLIC CANAL RETAINING WALLS - DETAILED CONDITION INSPECTION AND MAINTENANCE & RENEWALS PROGRAM** CANAL WALL INSPECTIONS

Moreton Bay Regional Council (MBRC) have engaged engineering consultant SMEC to complete condition inspections of public retaining walls within the canal estate as part of the development of a canal walls asset maintenance & renewals program.

Approximately 130 segments of public wall are scheduled to be inspected across MBRC's three canal estates during the months of February and March 2021. A map showing the locations for the planned inspection and testing work in your canal estate is provided overleaf.

Condition inspections will primarily involve visual inspections, but detailed testing (incl. some concrete drilling/coring) will be completed in some locations.

Access to the public walls will be via foot and by boat.

Private canal revetment walls (walls on private property) are the responsibility of property owners and are not being inspected. For information regarding private canal revetment walls please visit: <https://www.moretonbay.qld.gov.au/Services/Property-Ownership/Canals>

For further information in relation to these inspections, please contact MBRC's Canals Planning Officer, **Jeremy Trotman** on 3205 0555 or at: [InfrastructurePlanning@moretonbay.qld.gov.au](mailto:InfrastructurePlanning@moretonbay.qld.gov.au)

A handwritten signature in black ink that reads "Allan Charteris".

*Allan Charteris*  
**Drainage, Waterways and Coastal Planning Manager**  
*MBRC - Infrastructure Planning*

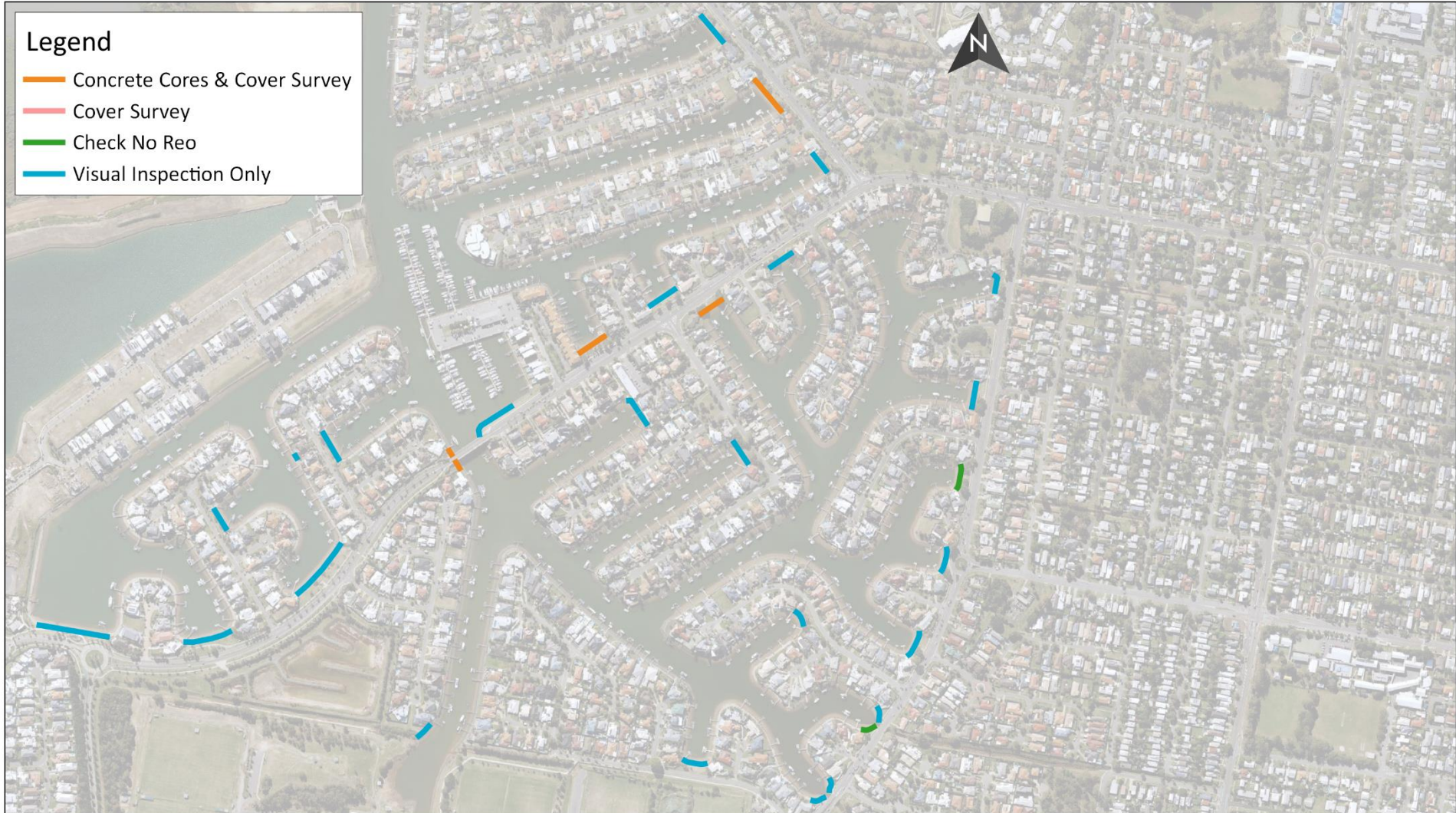

- Legend**
- Concrete Cores & Cover Survey
  - Cover Survey
  - Check No Reo
  - Visual Inspection Only

<b>FIGURE TITLE</b>	Newport Waterways Testing		
<b>DRAWING NO.</b>	30033759-SK-105		
<b>PROJECT NO.</b>	30033759	<b>DATE</b>	18-12-2020
<b>PROJECT TITLE</b>	MBRC Public Canal Walls		
<b>CREATED BY</b>	EW12296	<b>SOURCES</b>	MBRC

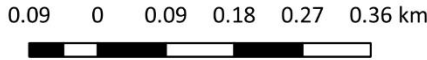

**PAGE SIZE** A4

© SMEC Australia Pty Ltd 2020.  
 All Rights Reserved  
 Disclaimer: While all reasonable care has been taken to ensure the information contained on this map is up to date and accurate, this map contains data from a number of sources - no warranty is given that the information contained on this is free from error or omission. Any reliance placed on such information shall be at the sole risk of the user. Please verify the accuracy of all information prior to using it. This map is not a design document.



**SMEC**  
 Member of the **Surbana Jurong Group**  
 SMEC AUSTRALIA PTY LTD  
 ABN 47 065 475 149